

First half term... done!

LITTLE HEATH SCHOOL, WE HAVE LOVED WORKING WITH YOU OVER THE PAST SIX WEEKS.

John and the team have loved hearing your feedback on our summer make over, the gasps over our homemade 'yorkie' mountains on Roast Wednesday and the hustle and bustle of our first Fry'Day!

We are feeding more students than ever before, **have you tried us yet?!**



Culinera are delighted to have completed our first half term at Little Heath School. We are delighted to send this newsletter to share with you some of the things we have been up to and of course, to remind you about the fabulous food and fun we have on offer!

The team have been hard at work to bring you the freshest and most tasty food. We hope that you have seen the improvements over the past term and tasted some of our new dishes.

As we move into colder months, John will be creating a warming soup station and a hot chocolate station - so keep your eyes peeled for this...

Please keep scrolling to some of the recent highlights including our "You said, We did" following your initial survey feedback. We also have sneak peek of our new menu!

Remember, if you are entitled to Free School Meals, you can have 1 item at breakfast and 3 items at lunch. More information below!

We also have shown you how to use your daily allowance (which is increasing after half term to get best value throughout our breakfast, break, lunch and After School services during the day.)

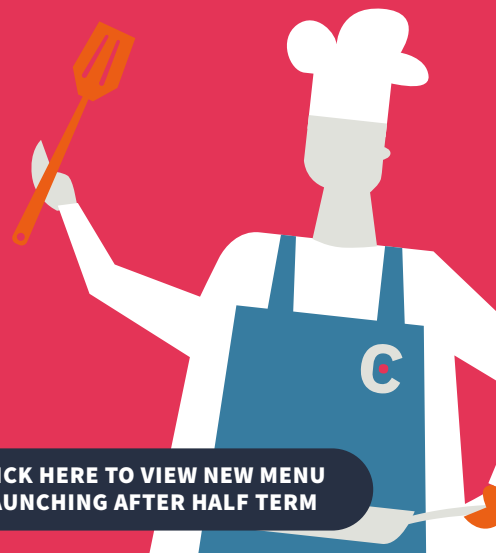

[CLICK HERE TO VIEW VIDEO TO SEE US IN ACTION!](#)

[CLICK HERE TO VIEW NEW MENU LAUNCHING AFTER HALF TERM](#)



WE WANT YOUR FEEDBACK!!

As part of Little Heath's move to Culinera, we are REALLY keen for your feedback. We have reopened our survey to hear what you think of the changes!

[CLICK HERE TO OPEN THE STAFF SURVEY](#)

[CLICK HERE TO OPEN THE STUDENT SURVEY](#)

THEME DAYS COMING UP

Our themes days are not just theme days they are **THEME DAYS!** Get ready for some fun!



DID YOU KNOW?!

- We operate a **Breakfast, Break and Lunch service** every day
- We have a **daily pink dot deal** for £3.00! Look out on the digital screen for the latest information
- We have **theme days** twice per month
- Sixth form have access to our new sixth form menu!

HOW DO I ORDER?

- No need to pre order, just visit the restaurant!

WHAT TIMES ARE YOU OPEN

- Breakfast 8:00 - 8:45
- Break 11:00 - 11:20
- Lunch 13:20 - 14:00
- Sixth form 8:30 - 14:00



YOU SAID, WE DID

Responding to your feedback from the whole school survey, completed before our takeover in July.

"Queuing can be very long"

"We have looked to focus each of the food areas to speed up queues. In addition we have a fast grab and go queue in the restaurant"

"Not many salads or vegetarian options"

"We offer daily boxed salads and plenty of vegetarian options including hot grab and go and main courses. Watch out for our new vegan pudding pots too!"

"Menu is very limited and not much change"

"We now offer over 20 different items each day! Our new menu launches after Half Term too, so please come and give it a try!"



WHAT'S BEEN COOKING!



FOODIE FACTS

- All our dishes are fresh and cooked from scratch
- Familiar favourites and exciting new dishes
- Plenty of variety with a three week menu cycle
- Use of fresh, seasonal ingredients
- All our baked goods are made in house
- We never add colourants or preservatives
- We can prepare meals for those with special dietary needs
- All our meat is Halal.

TOPPING UP YOUR ACCOUNT

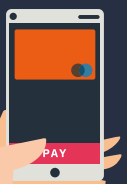

Although Little Heath has changed to Culinera, you still use ParentMail for online top-ups. New students should have received account activation details.

Students without access need their parents to request a link by emailing finance@littleheath.org.uk. Sixth Form students and staff can also pay using contactless options in designated areas.

The restaurant is open from breakfast time throughout the day. To ensure that students have access to all services and can buy items during the day the spend limit from after Half Term will be £7.50. If you wish to amend this limit, you can do so by emailing finance@littleheath.org.uk.

FREE SCHOOL MEALS?

Join us for **free food**, every school day for breakfast and lunch!

BREAKFAST

Choose **1 item** from the counter, regardless of price.

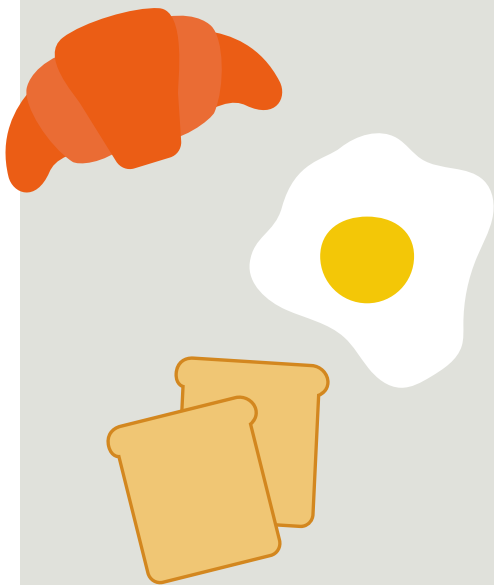

LUNCH

Choose **3 items**, one from each category regardless of price.



1

Main Course
Pizza
Panini
Pasta Pot
Salad Pot
Sandwich

2

Fruit pot
Classic bake
Jelly
8oz culinera ice

3

Free Water



YOU MAY BE ENTITLED TO FREE SCHOOL MEALS

Your child may be eligible for a free school meal which could save you over £450 a year and gain additional funding for your school.

[CLICK HERE TO CHECK IF YOU QUALIFY](#)





HOW TO Spend Smart

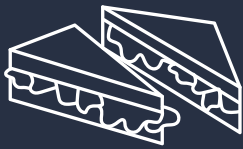

CLASSIC
SANDWICH

+



WHOLE
FRUIT

= £2.20



MAIN
MEAL

+

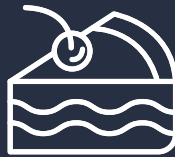

CLASSIC
BAKE

= £4.15



SALAD
BOX

+



PUDDING
POT

= £4.25



by **culinera**

